

**REGISTRATION DATES FALL 2021**

\* Web Registration for Returning Students Only

July 7 – August 6, 2021

\* All fees must be cleared through the Business Office no later than 11:00 a.m. Thursday, July 29, 2021. If fees are not cleared by this date your schedule will be deleted from the computer and you will have to go through the registration process again.

Monday	July 12	Returning Student Registration	8:30 A.M. - 5:30 P.M.
Wednesday	July 14	Returning Student Registration	9:00 A.M. - 4:00 P.M.
Monday	July 19	Returning Student Registration	8:30 A.M. - 5:30 P.M.
Tuesday	July 20	Returning Student Registration	8:30 A.M. - 1:30 P.M.
Wednesday	July 21	Returning Student Registration	8:30 A.M. - 1:30 P.M.
Thursday	July 22	Returning Student Registration	8:30 A.M. - 1:30 P.M.
Tuesday	July 27	Returning Student Registration	8:30 A.M. - 4:30 P.M.
Wednesday	July 28	Returning Student Registration	8:30 A.M. - 4:30 P.M.
Tuesday	Aug 3	Returning Student Registration	8:30 A.M. - 4:30 P.M.
Wednesday	Aug 4	Returning Student Registration	8:30 A.M. - 4:30 P.M.
Thursday	Aug 5	New/Returning Student Registration	8:30 A.M. - 5:30 P.M.
Monday	Aug 9	New/Returning Student Registration	8:30 A.M. - 5:30 P.M.
Tuesday	Aug 10	New/Returning Student Registration	9:00 A.M. - 5:30 P.M.

**LOW ENROLLMENT CLASSES WILL BE CANCELED WEDNESDAY, AUG. 12<sup>th</sup>**

Wednesday	Aug 11	New/Returning Student Registration	8:30 A.M. - 5:30 P.M.
Thursday	Aug 12	New/Returning Student Registration	8:30 A.M. - 5:30 P.M.
Monday, Aug, 16 – Thursday, Aug, 26 – 9:00am-4:30pm			
**Monday	Aug 30	Late Registration (1 <sup>st</sup> Day of Classes)	8:30 A.M. - 5:30 P.M.
Tuesday	Aug 31	Last day Drop/Add	8:30 A.M. - 5:30 P.M.

\*\*REQUIRES A \$25.00 LATE FEE

ALL FEES MUST BE CLEARED ON THE DAY OF REGISTRATION. IF FEES ARE NOT CLEARED, THE STUDENT'S SCHEDULE WILL BE DELETED AND THE STUDENT WILL BE REQUIRED TO REPEAT THE ENTIRE REGISTRATION PROCESS.

2nd Session Registration

September 08, 2021 – October 19, 2021

2<sup>nd</sup> Session Late Registration

Wednesday, October 20, 2021 (1<sup>st</sup> day of Second Mini Session) (requires a \$25.00 late fee)

## FALL 2021 IMPORTANT DATES

## IMPORTANT INSTRUCTIONAL CALENDAR DATES

**Full Session: August 30 – December 15, 2021****(71 Instructional Days)**

July 01	Priority date for Work-Study Application Award Year 2021-2021.
Aug 01	All students should have their Student Aid Report and related paperwork in the Office of Financial Aid by this date to avoid delay in clearing fees on Pell Grant.
Aug 25-27	New & returning student REGISTRATION
Aug 23-31	Faculty Duty Days
Aug 30	First Day of Classes, 2021 Fall Semester and Add/Drop
Aug 30-31	LATE REGISTRATION (Requires \$25.00 penalty) and Faculty Days
Sep 01	Last Day to Add/Drop Full Semester or First Mini-Session Classes
Sep 06	LABOR DAY HOLIDAY (College Closed)
Oct 13-15	Registration for Second Mini-Session classes
Oct 19	The 50% point (mid-point) of the Full Semester. Grades of 'I' from the Summer term change to grades of 'F'.
<b>Oct 20</b>	<b><u>Final grades for all First Mini-Session prerequisite courses (e.g., ENG 101, ENG 102) are due in the Dean of Students' Office not later than 10:00a.m.</u></b>
Oct 22-23	LATE REGISTRATION for Second Mini-Session Classes (Requires \$25.00 penalty)
Oct 29	The 61% point of the Full Semester. There is no Title IV (Pell Grant) penalty for withdrawal after this date.
Nov 18	The 80% point of the Full Semester. The last day to withdraw from any course for any reason without penalty and receive a grade of "W."
Nov 11	HOLIDAY - Veteran's Day
Nov 22-24	Faculty Professional Development Days (Faculty present; no classes)
Nov 25-26	THANKSGIVING HOLIDAY (College Closed)
Dec 13-15	Final Exams for Full Semester and Second Mini-Session Courses
Dec 15	Last Instructional Day of the 2021 Fall Semester
<b>Dec 16</b>	<b><u>Final Grades for all Full-Session and Mini-Session courses are due in the Dean of Students' Office not later than 10:00 am.</u></b>
Dec 22 to	
Jan 03	CHRISTMAS HOLIDAYS (College Closed)

First Mini- Session: Aug. 30 – Oct. 19, 2021

Second Mini-Session: Oct. 20 – Dec. 15, 2021

**(36 Instructional Days)**

First Instructional Day ..... 08/30/2021  
 61% point. See full term statement ..... 09/29/2021  
 80% point. See full term statement ..... 10/08/2021  
 Last Exam Day ..... 10/19/2021

**(35 Instructional Days)**

First Instructional Day ..... 10/20/2021  
 61% point. See full term statement .... 11/19/2021  
 80% point. See full term statement .... 12/06/2021  
 Last Exam Day ..... 12/15/2021

## TUITION &amp; FEES 2021-2022 334 876-9323

## WCCS Tuition &amp; Fees 2021-2022

Credit Hour	TUITION	ENAHNCE FEE	TECH. FEE	FAC.REN. FEE	ACS RESERVE	IN-STATE TOTAL	Out of State TOTAL
1	\$123.00	\$10.00	\$9.00	\$9.00	\$1.00	\$152.00	\$275.00
2	\$246.00	\$20.00	\$18.00	\$18.00	\$2.00	\$304.00	\$550.00
3	\$369.00	\$30.00	\$27.00	\$27.00	\$3.00	\$456.00	\$825.00
4	\$492.00	\$40.00	\$36.00	\$36.00	\$4.00	\$608.00	\$1,100.00
5	\$615.00	\$50.00	\$45.00	\$45.00	\$5.00	\$760.00	\$1,375.00
6	\$738.00	\$60.00	\$54.00	\$54.00	\$6.00	\$912.00	\$1,650.00
7	\$861.00	\$70.00	\$63.00	\$63.00	\$7.00	\$1,064.00	\$1,925.00
8	\$984.00	\$80.00	\$72.00	\$72.00	\$8.00	\$1,216.00	\$2,200.00
9	\$1,107.00	\$90.00	\$81.00	\$81.00	\$9.00	\$1,368.00	\$2,475.00
10	\$1,230.00	\$100.00	\$90.00	\$90.00	\$10.00	\$1,520.00	\$2,750.00
11	\$1,353.00	\$110.00	\$99.00	\$99.00	\$11.00	\$1,672.00	\$3,025.00
12	\$1,476.00	\$120.00	\$108.00	\$108.00	\$12.00	\$1,824.00	\$3,300.00
13	\$1,599.00	\$130.00	\$117.00	\$117.00	\$13.00	\$1,976.00	\$3,575.00
14	\$1,722.00	\$140.00	\$126.00	\$126.00	\$14.00	\$2,128.00	\$3,850.00
15	\$1,845.00	\$150.00	\$135.00	\$135.00	\$15.00	\$2,280.00	\$4,125.00
16	\$1,968.00	\$160.00	\$144.00	\$144.00	\$16.00	\$2,432.00	\$4,400.00
17	\$2,091.00	\$170.00	\$153.00	\$153.00	\$17.00	\$2,584.00	\$4,675.00
18	\$2,214.00	\$180.00	\$162.00	\$162.00	\$18.00	\$2,736.00	\$4,950.00
19	\$2,227.00	\$190.00	\$171.00	\$171.00	\$19.00	\$2,888.00	\$5,225.00
20	\$2,460.00	\$200.00	\$180.00	\$180.00	\$20.00	\$3,040.00	\$5,500.00
21	\$2,283.00	\$210.00	\$189.00	\$189.00	\$21.00	\$3,192.00	\$5,775.00
22	\$2,706.00	\$220.00	\$198.00	\$198.00	\$22.00	\$3,344.00	\$6,050.00
23	\$2,829.00	\$230.00	\$207.00	\$207.00	\$23.00	\$3,496.00	\$6,325.00
24	\$2,952.00	\$240.00	\$216.00	\$216.00	\$24.00	\$3,648.00	\$6,600.00
25	\$3,075.00	\$250.00	\$225.00	\$225.00	\$25.00	\$3,800.00	\$6,875.00

\*\*\*Tuition and fees are subject to change

**NOTE:** Tuition and fees may be paid by cash, money order, cashier's check, Visa, MasterCard, Discover, and debit cards. The \$25 late fee is non-refundable. **All tuition and fees MUST be paid prior to the first day of class.**

- Students are not required to pay any additional fees for online or distance learning courses, including charges associated with verification of student identity. However, students who enroll in distance education courses but do not test at Wallace Community College Selma or designated off site testing locations, may incur a proctoring fee. All proctoring fees are the responsibility of the student.

#### TUITION FOR NON-RESIDENTS OF ALABAMA

Any applicant for admission who does not meet the residency requirements will be charged tuition at 2.0 times the in-state tuition rate (Alabama Community College System 803.01). An applicant who has graduated from an Alabama high school or has obtained a GED in the State of Alabama within three years of the date of his/her application for admission in accordance with the requirements set forth in the Code of Alabama, will be allowed to pay the in-state tuition rate.

The following individuals shall be charged the in-state/in-district rate, or otherwise considered a resident, for tuition purposes:

- A Veteran using educational assistance under either chapter 30 (Montgomery G.I. Bill – Active Duty Program) or chapter 33 (Post-9/11 G.I. Bill), of title 38, United States Code, who lives in the State of Alabama while attending a school located in the State of Alabama (regardless of his/her formal State of residence) and enrolls in the school within three years of discharge from a period of active duty service of 90 days or more.
- Anyone using transferred Post-9/11 GI Bill benefits (38 U.S.C. § 3319) who lives in the State of Alabama while attending a school located in the State of Alabama (regardless of his/her formal State of residence) and enrolls in the school within three years of the transferor's discharge from a period of active duty service of 90 days or more.
- A spouse or child using benefits under the Marine Gunnery Sergeant John David Fry Scholarship (38 U.S.C. § 3311(b) (9)) who lives in the State of Alabama while attending a school located in the State of Alabama (regardless of his/her formal State of residence) and enrolls in the school within three years of the Service member's death in the line of duty following a period of active duty service of 90 days or more.
- Anyone described above while he or she remains continuously enrolled (other than during regularly scheduled breaks between courses, semesters, or terms) at the same school. The person so described must have enrolled in the school prior to the expiration of the three-year period following discharge or death described above and must be using educational benefits under either chapter 30 or chapter 33, of title 38, United States Code.

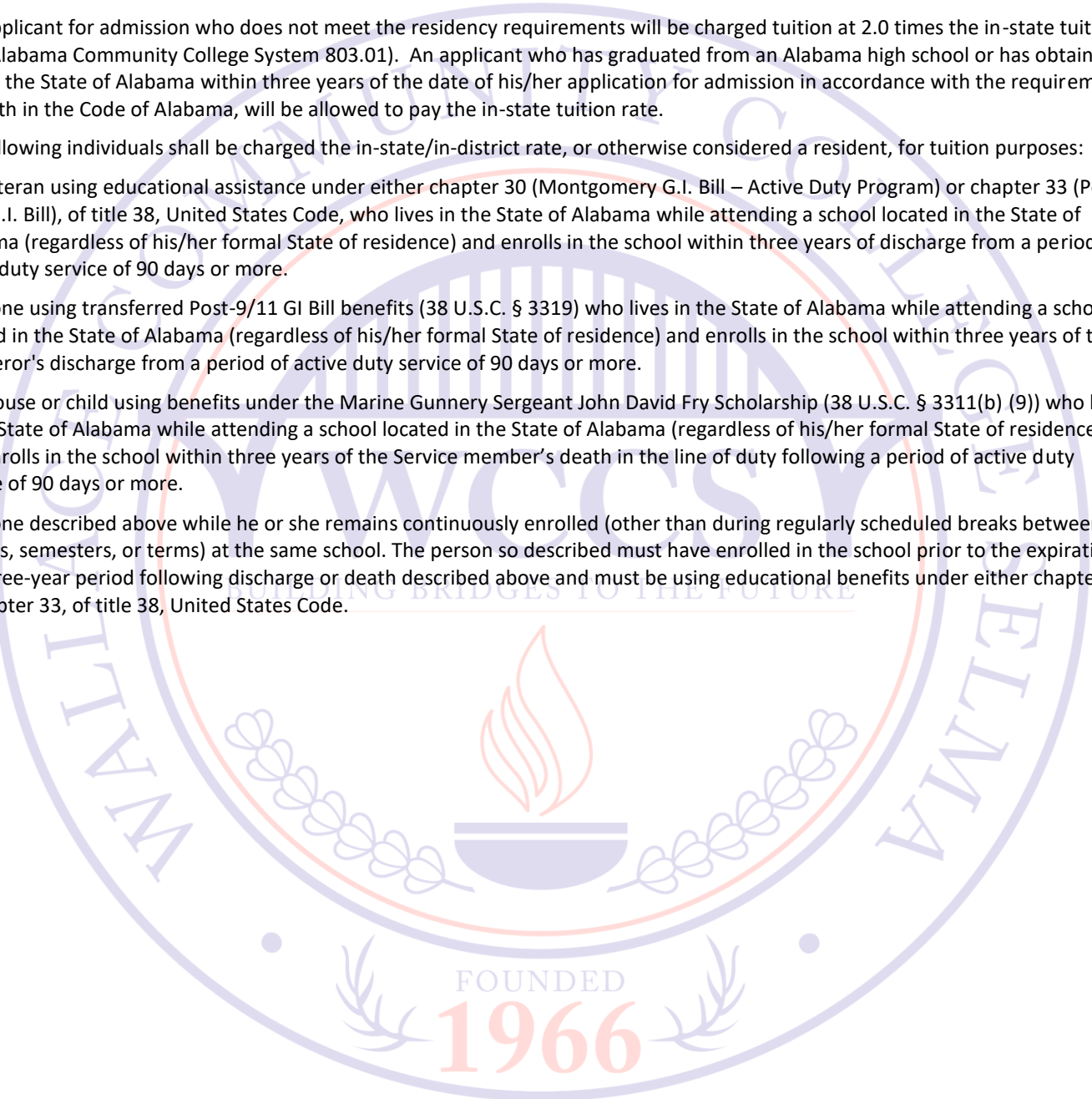



## Refund for Withdrawal

**Refund for complete withdrawal:** Students who officially withdraw from all classes before the first day of class will be refunded the total tuition and institutional charges. Students who officially withdraw from all classes on or after the first day of class, but prior to the end of the third week of class will be refunded according to the withdrawal policies.

**Mini-term:** For mini term day classes, two class days are considered equivalent to one week. For min-term night classes, one class meeting is considered equivalent to one week.

**Refund for partial withdrawal:** Students who do not completely withdraw from the college but drop a class during the regular drop/add period will be refunded the difference in tuition paid and the tuition rate applicable to the reduced number of hours, including fees appropriate to the classes dropped. Refund for partial withdrawal will be processed after the drop/add period. There is no refund owed to a student who partially withdraws after the official drop/add period.

**Refund for online course:** A refund request for an online course will be calculated the same as any other course.

**Technology and facility renewal fees:** A technology fee of \$9.00 and a facility renewal fee of \$9.00 will be assessed for each credit hour, as listed in the fee schedule.

### Refund for Withdrawal Schedule

#### **FULL SESSION/ EVENING SESSION** FALL 2021

Complete/partial withdrawal prior to AUGUST 30, 2021 100%

Complete withdrawal prior to SEPTEMBER 07, 2021 70%

Complete withdrawal prior to SEPTEMBER 14, 2021 45%

Complete withdrawal prior to SEPTEMBER 21, 2021 20%

Students enrolled in the FULL SESSION/EVENING SESSION and withdrawing from class on or after SEPTEMBER 21, 2021 will not receive a refund.

**1ST MINI SESSION**

Complete/partial withdrawal prior to AUGUST 30, 2021 100%

Complete withdrawal prior to SEPTEMBER 02, 2021 70%

Complete withdrawal prior to SEPTEMBER 07, 2021 45%

Complete withdrawal prior to SEPTEMBER 11, 2021 20%

Students enrolled in the **1ST MINI SESSION** and withdrawing from class on or after SEPTEMBER 11, 2021 will not receive a refund.

**2ND MINI SESSION**

Complete/partial withdrawal prior to OCTOBER 20, 2021 100%

Complete withdrawal prior to OCTOBER 23, 2021 70%

Complete withdrawal prior to OCTOBER 27, 2021 45%

Complete withdrawal prior to OCTOBER 31, 2021 20%

Students enrolled in the **2ND MINI SESSION** and withdrawing from class on or after OCTOBER 31, 2021 will not receive a refund.

**Return of Title IV Financial Assistance:** Federal Grant recipients who completely withdraw from the College prior to completing sixty-one percent (61%) of the enrollment period will owe a repayment to the U.S. Department of Education.

**Definitions:** The withdrawal date is the date that the student submits a completed withdrawal form (withdrawing from all classes) or the last day of attendance reported by the instructor to Student Services.

**Sixty-one percent (61%) of enrollment period:** For full term **FALL** classes, the 61% point is **OCTOBER 29, 2021**; for the first mini session **SEPTEMBER 29, 2021** and for second mini session **NOVEMBER 19, 2021**. Students who withdraw or are reported as not attending on or before this date will owe a repayment. Students who withdraw after this date will not owe a repayment.

**Pell grant disbursement is 14 days after the first day of classes.**

# Adult Education Online Program



Wallace Community College Selma Adult Education Program is offering free online classes in Dallas, Marengo, Sumter, Hale, Greene, Perry, and Lowndes Counties. Let us help you with obtaining your high school diploma or your GED, WorkKeys Certificate, and NorthStar Digital Literary Certificate.

**Free Classes**

**Vouchers for GED  
Test**

**Free GED Practice  
Test**

**Free Study  
Materials**



<http://www.wccs.edu/>



**(334) 876-9369**

ADULT EDUCATION FOR INFO CALL 876 9370

# Wallace Community College Selma Adult Education Program

## GED Testing Dates Fall 2021



September 4, 2021	Selma
September 11, 2021	Demopolis
October 2, 2021	Selma
October 9, 2021	Demopolis
November 6, 2021	Selma
November 13, 2021	Demopolis
December 4, 2021	Selma
December 11, 2021	Demopolis

\*Test dates are subject to change.

Examinees must bring the following:

- State or Federal Government issued picture ID

17 year olds must also bring:

- Student Exit Interview Form (from school)
- Notarized letter of permission (from parent)

For GED test registration, go to [www.ged.com](http://www.ged.com)

For more information, call 334-876-9369.



**DISTANCE EDUCATION 334 876 9303****(E-Learning) Fall 2021**

\* It is highly recommended that students who are taking E-Learning courses have a computer with a webcam and microphone and internet access in their homes. The lack of internet access and/or the presence of technical difficulties does not constitute an excuse for submission of late class assignments.

\* It is also highly recommended that students who are taking E-Learning courses for the first time complete the Canvas Student Orientation course. All students will be enrolled in the Canvas Student Orientation course located in the Canvas Learning Management System. The course is available in Canvas upon registering for classes.

All online courses require at least two on-campus assessments (midterm and final exam). Please note Biology courses require additional meeting dates for on campus labs. The date and time of each assessment as well as lab dates will be announced within each course.

Students who pre-register for courses and do not pay for them will be removed from the system before the start of regular registration.

**\*\*\*\*\*YOU CANNOT LOG IN UNTIL TUITION IS PAID and FIRST DAY OF CLASS\*\*\*\*\***

**FULL AND FIRST MINI-SESSION**

STUDENTS MUST COMPLETE ON-LINE INITIAL LOGIN/FIRST MANDATORY ASSIGNMENT during the following dates-

**August 30, 2021 – September 1, 2021**

\*You must activate your WCCS e-mail account, per instructions below, before logging in to your online course\*

**First day of class for Full Session and First Mini- Session – August 30, 2021 (obtain syllabus and course material)**

You must login to each class, read syllabi, and complete the syllabus quiz within the first three days of the course start date or you will be DROPPED from the class roster.

**SECOND MINI-SESSION**

STUDENTS MUST COMPLETE ON-LINE INITIAL LOGIN/FIRST MANDATORY ASSIGNMENT during the following dates-

**October 20, 2021 – October 22, 2021**

**First day of class for Second Mini-Session – October 20, 2021 (obtain syllabus and course material)**

You must login to each class, read syllabi, and complete the syllabus quiz within the first three days of the course start date or you will be DROPPED from the class roster.

*\*You must activate your WCCS e-mail account, per instructions below, before logging in to your online course\**

**LOGIN INSTRUCTIONS for INITIAL LOGIN/FIRST MANDATORY ASSIGNMENT**

\*Instructions can also be obtained by accessing the WCCS home page, click E-Learning, then click E-Learning Quick Start Guide.\*

**Access Your Student Email**

# E-Learning Quick Start Guide

- Go to [www.wccs.edu](http://www.wccs.edu)
- Hover your mouse over the E-Learning Tab (located at the top of the page)
- Click Student Web Portal
- Click Inbox
- Enter your WCCS student email address which consists of:  
your last name, the numeric portion of your A number (student number)@student.wccs.edu  
(Example – Jane Doe’s student number is A12345678. Jane’s email address is doe12345678@student.wccs.edu)
- Password: Wallace + the last four digits of your Social Security Number (Example: Wallace1234)

**Login To Canvas**

- Go to [www.wccs.edu](http://www.wccs.edu)
  - Hover your mouse over the E-Learning Tab (located at the top of the page)
  - Click Canvas
  - Click Canvas Login
  - Enter your WCCS student email address which consists of:  
your last name, the numeric portion of your A number (student number)@student.wccs.edu  
(Example – Jane Doe’s student number is A12345678. Jane’s email address is doe12345678@student.wccs.edu)
- Password: Wallace + the last four digits of your Social Security Number (Example: Wallace1234)

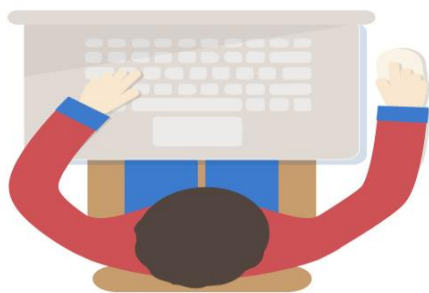
**Mandatory Activity**

Upon login on the first day of class, students should read the course syllabus and complete the Syllabus Quiz located in the “Getting Started” Module. If you do not complete this activity by day three of the course start date, you will be submitted as a “NO SHOW” and dropped from the class.

elearning@wccs.edu  
WWW.WCCS.EDU

If you need assistance resetting your password, please contact Valerie Curtis at 334-876-9416 or Eric Allison at 334-876-9269.

**IF YOU ARE UNABLE TO LOGIN TO CANVAS CONTACT:**

Monique Ford, E-Learning Technical Specialist at (334) 876-9303 or [monique.ford@wccs.edu](mailto:monique.ford@wccs.edu)

Felicia Sanders, E-Learning Director (334) 876-9352 or [felicia.sanders@wccs.edu](mailto:felicia.sanders@wccs.edu)

Eric Allison for Technical Problems at (334) 876-9269 or [eric.allison@wccs.edu](mailto:eric.allison@wccs.edu)

**MyWallaceSelma/Online Resource****myWallaceSelma**

- Register for and Drop/Add Classes. Students can register online or drop a class via their myWallaceSelma account
- Pay Tuition and Fees. Registration is not complete until tuition and fees are paid in full. MasterCard, Discover, American Express and Visa are accepted. Payment by check is also available online.
- Check Grades. Students may access their grades at the conclusion of each semester.
- View Documents. Students may access their unofficial transcripts and degree plans.
- Check Financial Aid Status. Access your financial aid account.
- Check E-mail. Student e-mail accounts are available to all students at no charge.

**Admission and Records 334 876 9295**

Wallace Community College Selma is an open admissions institution. All students who have earned a high school diploma or GED are eligible for admission. In addition to an application for admission, students are required to supply the College with an official copy of their high school transcript or official copy of their GED scores. Students transferring from another college must submit an admissions application and an official copy of their transcript(s) from each college they have attended.

**Transient students** must submit a transient letter from their home institution stating the courses they will be allowed to take in addition to an application for admission, Proof of ID, and Residency Form.

**International students** must submit official transcripts, an I-20 Form, TOEFL scores, declaration of responsibility statement, proof of insurance, and all appropriate admissions forms. Further information is available in the college catalog.

**Accelerated high school students** who have completed the tenth grade, have the required GPA, and are recommended by the local principal may enroll at WCCS only in postsecondary courses for which high school prerequisites have been completed.

**Dual Enrollment/Dual Credit High School** program allows eligible high school students to enroll in college classes concurrently with high school classes, either on the college campus or at the high school, and receive both high school and college credit. The student must be in grade 10, 11 or 12, have the required GPA; and obtain written approval of the Principal and Superintendent.

**FINANCIAL AID 334 876 9296**

**FINANCIAL AID:** To determine whether a student is eligible to receive financial aid, he/she must complete the Free Application for Federal Student Aid (FAFSA). Information provided on the FAFSA determines the specific type of aid that may be received. The FAFSA must be completed annually. FAFSAs are available at the Financial Aid Office, Student Services or by applying over the internet at: <https://studentaid.ed.gov/sa/fafsa> instead of using the paper form. Receiving your aid: If you mail your application or apply over the internet, you must request a federal processor to send the results of your FAFSA to WCCS (simply fill out Step six of the FAFSA that asks for the federal school code of schools you may request to receive your SAR).

WCCS Federal School Code is: 009980

1. Complete the Free Application for Federal Student Aid (FAFSA).

\* Assistance in filling out the application will be provided if needed.

2. File your FAFSA using the following method:

\* Electronically through FAFSA on the web at <https://studentaid.ed.gov/sa/fafsa>.

BUILDING BRIDGES TO THE FUTURE

FOUNDED

1966



## Demopolis Campus

From Weeks 2 on through the end of the semester the meeting dates will alternate as noted below:

CRN#	Course Title	Hrs	Day	Time	Room	Instructor
------	--------------	-----	-----	------	------	------------

10581	BIO201 A & P I	4.0	W(Hybrid)5:30 pm-7:30pm	TBA	Parten
	Class meets on Even weeks (2nd, 4th, 6th, 8th, 10th, 12th, 14th, 16th)				
10587	BIO202 A & P II	4.0	W(Hybrid)5:00 pm-7:00pm	TBA	Staff
	TBA				

10583	BUS241	Principles of Accounting I	3.0	E-Learn	TBA	Henderson
-------	--------	----------------------------	-----	---------	-----	-----------

10493	CIS130	Intro to Information Systems	3.0	E-Learn	TBA	Sanders
-------	--------	------------------------------	-----	---------	-----	---------

CRN#	Course Title	Hrs	Day	Time	Room	Instructor
------	--------------	-----	-----	------	------	------------

10584	ENR098 Writing & Reading for Coll 4.0	R(Hybrid)	5:30pm-7:30pm	TBA	Tut	
Class meets on Odd weeks (1st, 3rd, 5th, 7th, 9th, 11th, 13th, 15th)						
10391	ENG101 English Composition I	3.0	W(Hybrid)	5:30 pm-7:00 pm	TBA	Staff
Class meets on Odd weeks (1st, 3rd, 5th, 7th, 9th, 11th, 13th, 15th)						

10586	SPH106 Fund of Oral Communication 3.0	T(Hybrid)	5:30 pm-7:30 pm	TBA	Richardson
-------	---------------------------------------	-----------	-----------------	-----	------------

Class meets on Even weeks (2nd, 4th, 6th, 8th, 10th, 12th, 14th, 16th)

**Social Science – History (Full Session)**

10580	HIS201	US History I	3.0	T(Hybrid)	3:30 pm - 5:30 pm	TBA	Staff
Class meets on Even weeks (2nd, 4th, 6th, 8th, 10th, 12th, 14th, 16th)							

**Mathematics (Full Session)**

Courses:

CRN#	Course	Title	Hrs	Day	Time	Room	Instructor
10508	MTH098	Elementary Algebra	4.0	M(Hybrid)	5:30pm-8:00pm	TBA	Staff
Class meets TBA							
10475	MTH100	Intermediate College Algebra	3.0	T(Hybrid)	5:30pm-7:30 pm	TBA	Wright
Class meets on odd weeks (1st, 3rd, 5th, 7th, 9th, 11th, 13th, 15th)							
10601	MTH100	Intermediate College Algebra	3.0	T R	9:30am-10:45am	TBA	Thomas

**Fine Arts – Music (Full Session)**

10390	MUS101	Music Appreciation	3.0	R(Hybrid)	5:30pm - 7:30 pm	TBA	Walker
Class meets on Even weeks (2nd, 4th, 6th, 8th, 10th, 12th, 14th, 16th)							

**Orientation (First Mini Session)**

10568	ORI101	Orientation to College	2.0	M(Hybrid)	5:30pm-6:30pm	TBA	Staff
Class meets on Even weeks (4th, 6th, 8th)							

**E-LEARN (Full Session)**

CRN#	Course	Title	Hrs	Day	Time	Room	Instructor
10003	BIO103	Principles of Biology I	4.0	E-Learn			Owens
10541*	BIO104	Principles of Biology II	4.0	E-Learn			Baldwin
10549	BIO220	General Microbiology	4.0	E-Learn			Staff
10124	BUS177	Salesmanship	3.0	E-Learn			Wilson

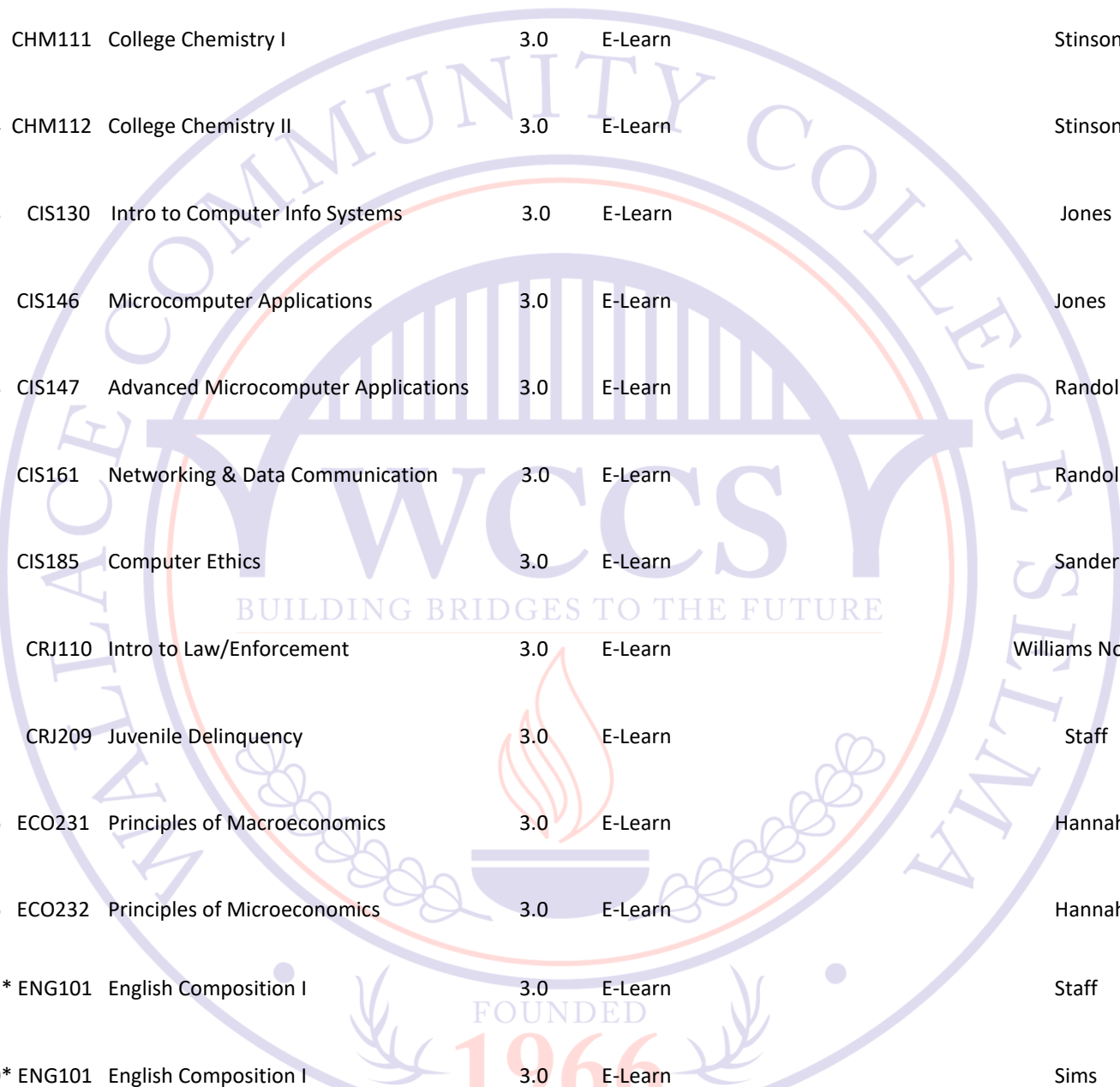

The logo is a circular seal for Wallace Community College Selma. It features a central torch with a flame, set against a background of a stylized building facade. The text 'WALLACE COMMUNITY COLLEGE SELMA' is written in a circular path around the torch. Below the torch, the text 'FOUNDED 1966' is displayed in a large, stylized font. The phrase 'BUILDING BRIDGES TO THE FUTURE' is written in a smaller font across the middle of the seal.

10496	BUS 215 Business Communication	3.0	E-Learn	King
10127	BUS 271 Business Statistics	3.0	E-Learn	Wright
10491	CHM111 College Chemistry I	3.0	E-Learn	Stinson
10564	CHM112 College Chemistry II	3.0	E-Learn	Stinson
10138	CIS130 Intro to Computer Info Systems	3.0	E-Learn	Jones
10141	CIS146 Microcomputer Applications	3.0	E-Learn	Jones
10468	CIS147 Advanced Microcomputer Applications	3.0	E-Learn	Randolph
10471	CIS161 Networking & Data Communication	3.0	E-Learn	Randolph
10145	CIS185 Computer Ethics	3.0	E-Learn	Sanders
10492	CRJ110 Intro to Law/Enforcement	3.0	E-Learn	Williams Norman
10015	CRJ209 Juvenile Delinquency	3.0	E-Learn	Staff
10136	ECO231 Principles of Macroeconomics	3.0	E-Learn	Hannah
10566	ECO232 Principles of Microeconomics	3.0	E-Learn	Hannah
10099*	ENG101 English Composition I	3.0	E-Learn	Staff
10100*	ENG101 English Composition I	3.0	E-Learn	Sims
10525*	ENG101 English Composition I	3.0	E-Learn	Staff
10526*	ENG 101 English Composition I	3.0	E-Learn	Sims

10103*	ENG102	English Composition II	3.0	E-Learn			Staff
10104*	ENG271	World Literature I	3.0	E-Learn			Sturdivant
10016	HED221	Personal Health	3.0	E-Learn			Elliott
10017	HED224	Personal & Community Health	3.0	E-Learn			Elliott
CRN#	Course	Title	Hrs	Day	Time	Room	Instructor
10019	HED226	Introduction to Wellness	3.0	E-Learn			Elliott
10029	HIS101	Western Civilization I	3.0	E-Learn			White
10030	HIS102	Western Civilization II	3.0	E-Learn			Lewis
10033	HIS201	United States History I	3.0	E-Learn			Tapper
10037	HIS202	United States History II	3.0	E-Learn			Tapper
10029	HIS101	Western Civilization I	3.0	E-Learn			White
*Requires Pre-requisite see college catalog							
CRN#	Course	Title	Hrs	Day	Time	Room	Instructor
10121	LBS101	Library Science I	1.0	E-Learn			Carstarphen
10077*	MTH100	Intermediate College Algebra	3.0	E-Learn			Wright
10465*	MTH100	Intermediate College Algebra	3.0	E-Learn			Wright
10086*	MTH112	Precalculus Algebra	3.0	E-Learn			Thomas
10661*	MTH112	Precalculus Algebra	3.0	E-Learn			Thomas
10089*	MTH116	Mathematical Applications	3.0	E-Learn			Thomas
10318	MUS101	Music Appreciation	3.0	E-Learn			Walker



10055	PHL206	Ethics and Society	3.0	E-Learn		Thurman
10051	POL211	American National Government	3.0	E-Learn		Staff
10154	OAD101	Beginning Keyboarding	3.0	E-Learn		Henderson
10401	OAD103	Intermediate Keyboarding	3.0	E-Learn		Staff
10155	OAD131	Business English	3.0	E-Learn		Henderson
10156	OAD138	Records & Info Management	3.0	E-Learn		Henderson
10043	PSY200	General Psychology	3.0	E-Learn		Pugh
10599*	PSY210	Human Growth & Development	3.0	E-Learn		Howard
10054	SOC200	Introduction to Sociology	3.0	E-Learn		Wood
10115	SPH106	Fund of Oral Communication	3.0	E-Learn		Staff
10117	SPH106	Fund of Oral Communication	3.0	E-Learn		Staff
<b>E-LEARN (First Mini Session)</b>						
CRN#	Course	Title	Hrs	Day	Time	Instructor
10011	BIO103	Principles of Biology I	4.0	E-Learn		Staff
10129	BUS275	Principles of Management	3.0	E-Learn		Wilson
10051	CIS130	Intro to Computer Info Systems	3.0	E-Learn		Randolph
10467	ECO231	Principles of Macroeconomics	3.0	E-Learn		Hannah
10107*	ENG101	English Composition I	3.0	E-Learn		Sims

10480\* ENG102 English Composition II 3.0 E-Learn Williams-Zanders

10481\* ENG271 World Literature I 3.0 E-Learn Williams-Zanders

\*Requires Pre-requisite see college catalog

CRN#	Course	Title	Hrs	Day	Time	Room	Instructor
10108*	ENG271	World Literature I	3.0	E-Learn			Chesnut
10026	HED267	Drug Education	3.0	E-Learn			Staff
10039	HIS101	Western Civilization I	3.0	E-Learn			Staff
10040	HIS201	United States History I	3.0	E-Learn			Clifton
10322	MUS101	Music Appreciation	3.0	E-Learn			Rackley
10473	OAD 125	Word Processing	3.0	E-Learn			Henderson
10056	ORI101	Orientation to College	2.0	TBA (Hybrid)		HANK 112	Evans
10057	ORI101	Orientation to College	2.0	TBA(Hybrid)		HANK 209	Agnew
10059	ORI101	Orientation to College	2.0	TBA(Hybrid)			Gordon
10060	ORI101	Orientation to College	2.0	TBA(Hybrid)			Bright
10055	PHL206	Ethics and Society	3.0	E-Learn			Thurman
10582	PSY200	General Psychology	3.0	E-Learn			Howard
10062	REL151	Survey of The Old Testament	3.0	E-Learn			Stewart
10119	SPH106	Fund of Oral Communication	3.0	E-Learn			Staff

**E-LEARN (Second Mini Session)**

CRN#	Course	Title	Hrs	Day	Time	Room	Instructor
10528	BIO103	Principles of Biology I	4.0	E-Learn			Staff
10012*	BIO104	Principles of Biology II	4.0	E-Learn			Staff
10131	BUS285	Principles of Marketing	3.0	E-Learn			King
10472	CIS130	Intro to Computer Info Systems	3.0	E-Learn			Sanders
10137	ECO232	Principles of Microeconomics	3.0	E-Learn			Hannah
10111*	ENG101	English Composition I	3.0	E-Learn			Williams-Zanders
10112*	ENG102	English Composition II	3.0	E-Learn			Sims
10113*	ENG272	World Literature II	3.0	E-Learn			Sturdivant
10483*	ENG272	World Literature II	3.0	E-Learn			Staff
10027	HED222	Community Health	3.0	E-Learn			Staff
10041	HIS102	Western Civilization II	3.0	E-Learn			Staff
10042	HIS202	United States History II	3.0	E-Learn			Clifton
10323	MUS101	Music Appreciation	3.0	E-Learn			Rackley
10474	OAD126	Advanced Word Processing	3.0	E-Learn			Henderson
CRN#	Course	Title	Hrs	Day	Time	Room	Instructor
10061	ORI101	Orientation to College	2.0	E-Learn			Moore
10569	ORI101	Orientation to College	2.0	E-Learn			Bright

10570	ORI101	Orientation to College	2.0	E-Learn	Powell
10051	POL211	American National Government	3.0	E-Learn	Clifton
10052	PSY200	General Psychology	3.0	E-Learn	Howard
10490	PSY200	General Psychology	3.0	E-Learn	Howard
10063	REL152	Survey of New/Testament	3.0	E-Learn	Stewart
10517	SPH106	Fund of Oral Communication	3.0	E-Learn	Staff
10484	SPH107	Fund of Public Speaking	3.0	E-Learn	Staff

